

PARKING, MANEUVERING AND STACKING VARIANCE & RE-STRIPING FOR

1717 S. HIGH ST
 1717 S. HIGH ST.
 COLUMBUS, OH 43206

ZONING VARIANCES REQUESTED

- VARIANCE TO UCO 3372.609 - PARKING, STACKING AND CIRCULATION BETWEEN PRIMARY BUILDING AND STREET ROW FOR 2 PARKING SPACES AND MANEUVERING AS SHOWN
- VARIANCE TO UCO 3372.604 - REDUCTION OF THE REQUIRED 10' PARKING SETBACK BY 7'-5". ABILITY TO STACK 1 OPERABLE VEHICLE IN FRONT OF EACH SERVICE DOOR FOR OVERNIGHT DROP OFF
- VARIANCE TO 3312.25 - MANEUVERING BETWEEN BUILDING AND REDUCTION OF THE REQUIRED PARKING SETBACK LINE
- VARIANCE TO 3312.49 - REDUCTION OF 1 REQUIRED PARKING SPACE
- VARIANCE TO 3321.05 - PARTIAL IMPINGEMENT ON ONE VISION TRIANGLE
- VARIANCE TO 3372.607 - ALLOW EXISTING CHAIN LINK FENCE ON THE SOUTH PROPERTY LINE
- VARIANCE TO 3391.05-A.4 - ALLOW ABILITY TO RECONSTRUCT THE STRUCTURE SHOULD IT BE DAMAGED

THESE DRAWINGS AND SPECIFICATIONS PREPARED BY COLUMBUS CONSULTING ARE INSTRUMENTS OF SERVICE FOR USE SOLELY WITH RESPECT TO THIS PROJECT AND, UNLESS OTHERWISE PROVIDED, COLUMBUS CONSULTING SHALL BE DEEMED THE AUTHOR OF DOCUMENTS AND SHALL RETAIN ALL COMMON LAW STATUTORY AND OTHER RESERVED RIGHTS, INCLUDING THE COPYRIGHT, THE ARCHITECT'S DRAWINGS, SPECIFICATIONS OR OTHER DOCUMENTS SHALL NOT BE USED BY THE OWNER OR OTHERS ON OTHER PROJECTS, FOR ADDITIONS TO THIS PROJECT OR FOR COMPLETION OF THIS PROJECT BY OTHERS.

PARKING, MANEUVERING, STACKING & RE-STRIPING FOR
1717 S. HIGH PARKING VARIANCE
 1717 SOUTH HIGH STREET, COLUMBUS, OH 43206

CC: COLUMBUS CONSULTING
 1050 BRYDEN ROAD, COLUMBUS, OH. 43205 T: 614-361-0447 CCG.ARCH@GMAIL.COM

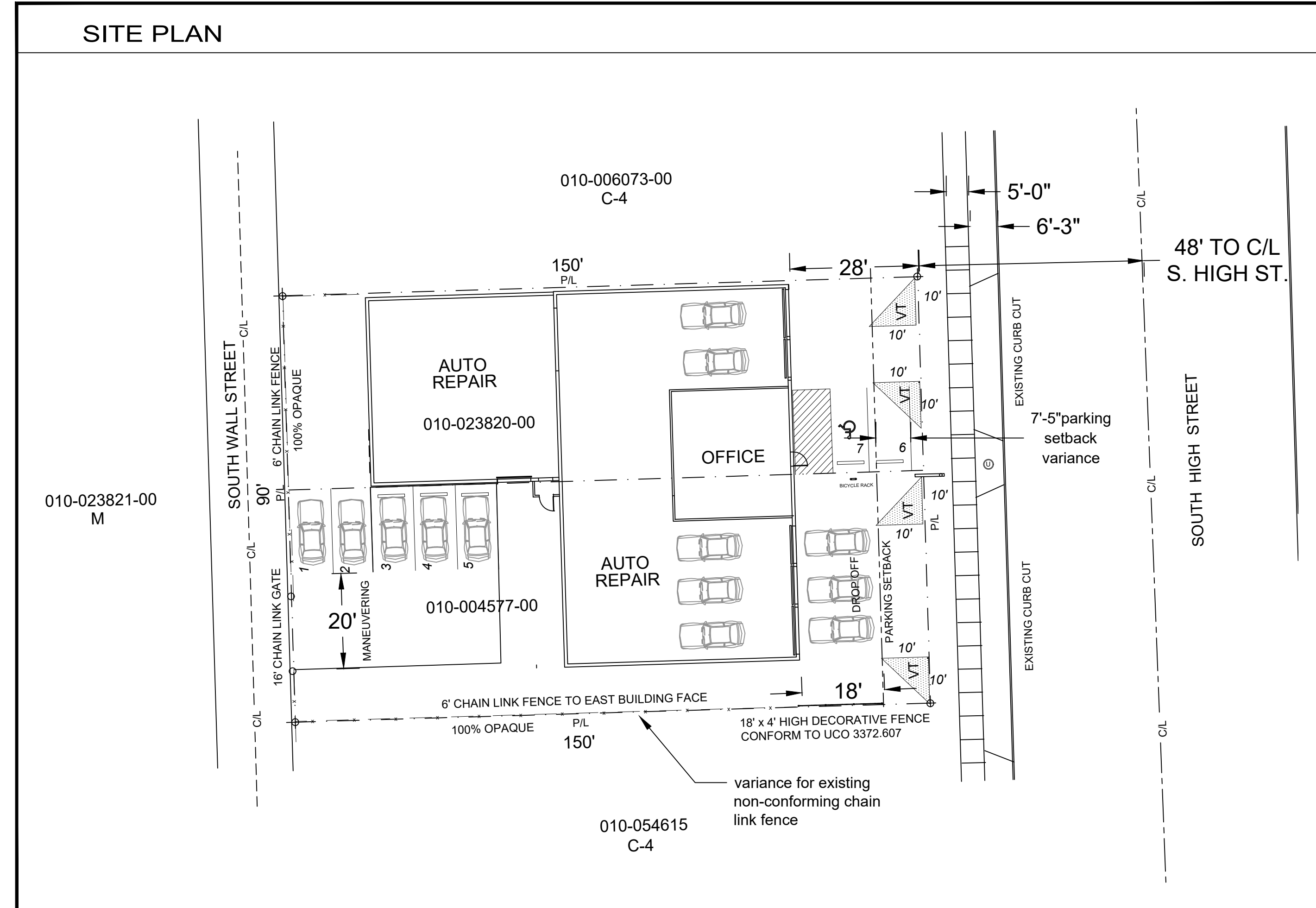
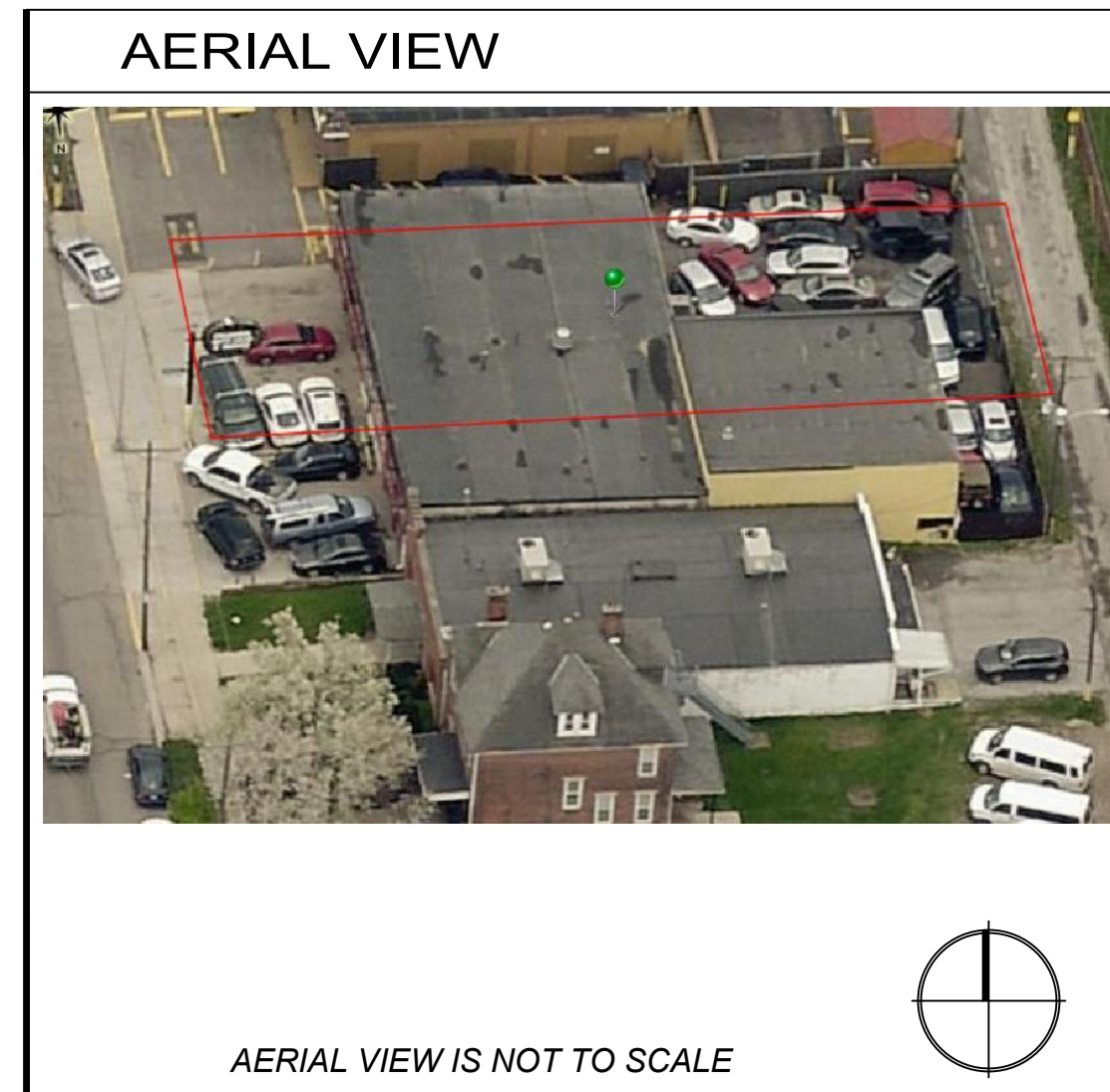
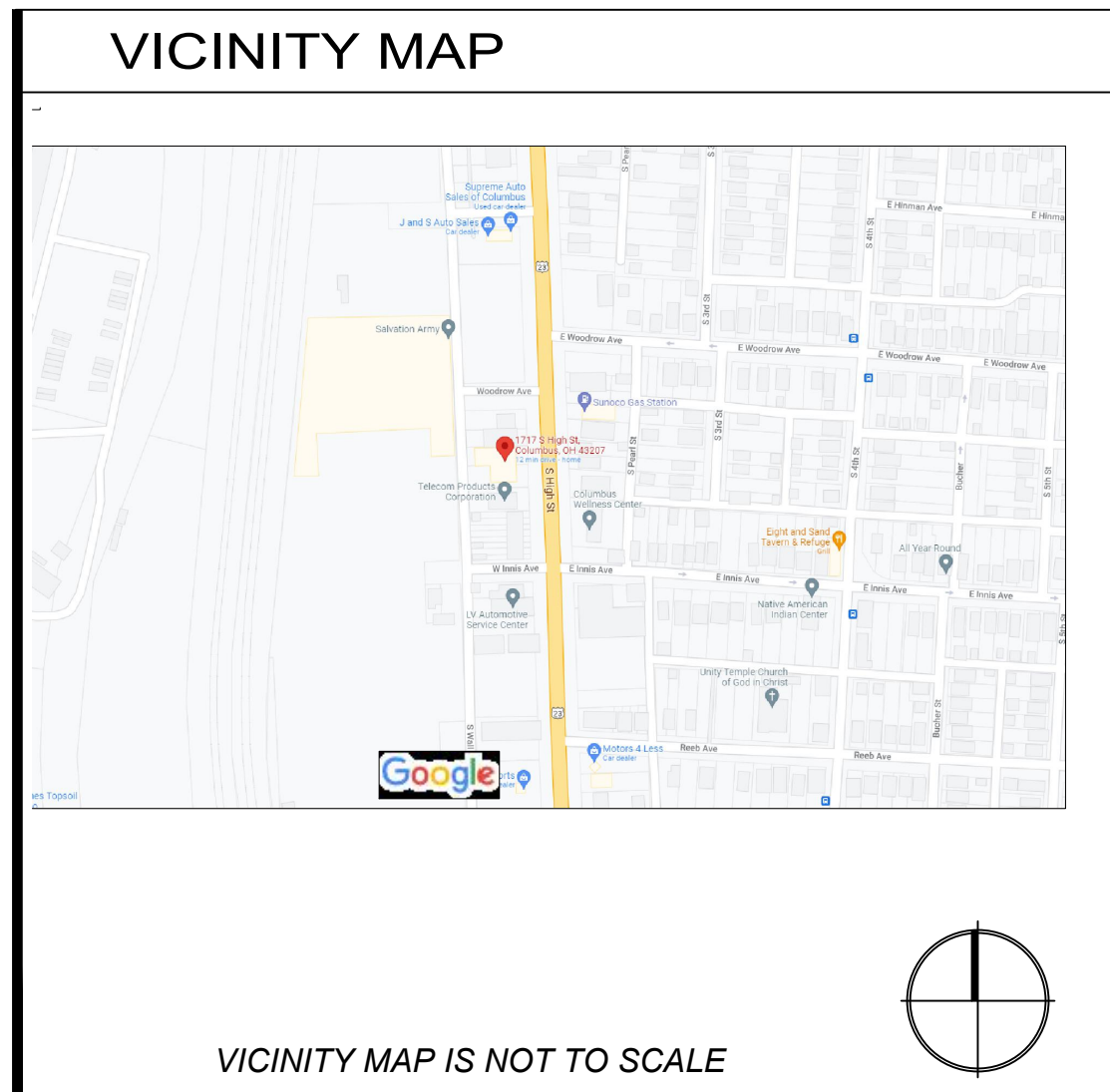

PARCEL NUMBER: 010-004577-00
 010-023820-00

OWNER: CLAUDIA REALTY
 1717 S. HIGH ST.
 PHONE #: (614) 940-0192 E-MAIL: ALBAUTO@SBCGLOBAL.NET

ARCHITECT: JOHN INGWERSEN
 1050 BRYDEN RD., COLUMBUS, OHIO 43205
 PHONE #: (614) 361-0447 E-MAIL: CCG.ARCH@GMAIL.COM

CERTIFIED ADDRESS: 1717 SOUTH HIGH ST., COLUMBUS OHIO 43206

ZONING DISTRICT = C4

- TOTAL AREA OF SITE = 0.286 ACRES
- EXISTING BUILDING = 6,076 SQ.FT.
- HEIGHT OF BUILDING = 18'-0"
- FLOOD DESIGNATION, MAP # = 39049C0336K - EFFECTIVE 06/17/2008

PARKING ANALYSIS

- EXISTING BUILDING USE = 6,076 SQ.FT.
- AUTO REPAIR : 2 PER BAY X 5 BAYS = 10 SPACES
- UCO OVERLAY : 25% REDUCTION
- TOTAL PARKING REQUIRED = 8 SPACES
- 7 SPACES SHOWN - 2 SPACES IN FRONT OF BUILDING REQUIRE UCO VARIANCE
- 1 SPACE REDUCTION REQUESTED FOR VARIANCE

PROJECT WILL COMPLY WITH SECTIONS 3312.21
 SCREENING, 3312.39 STRIPING MARKING, 3312.43 SURFACE, 3312.45
 WHEEL STOP/CURB, CHAPTER 3221, AND SECTIONS 3321.05
 VISION CLEARANCE AND 3321.09 SCREENING.

PARKLAND ORDINANCE DEDICATION DOES NOT APPLY.

SITE DATA

- TOTAL AREA OF SITE = 0.286 ACRES
- NO NEW DISTURBED AREA, NO NEW PAVED AREA
- NO CHANGE IN PRE DEVELOPED OR POST DEVELOPED RUN-OFF

1717 S. HIGH STREET SITE DATA TABLE

TOTAL SITE AREA:	.226 ac
TOTAL DISTURBED AREA:	0 ac
PRE-DEVELOPED IMPERVIOUS:	.226 ac
POST-DEVELOPED IMPERVIOUS:	.226 ac

ZONING DATA

SOUTH FRONT - SOUTH HIGH UCO COLUMBUS C4 ZONING.

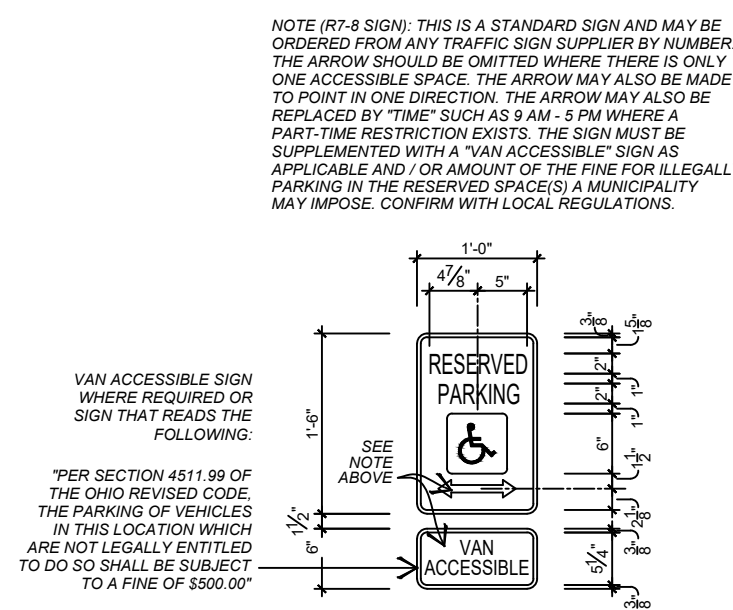

A ACCESSIBILITY SIGNAGE
 SCALE: 3/4"=1'-0"

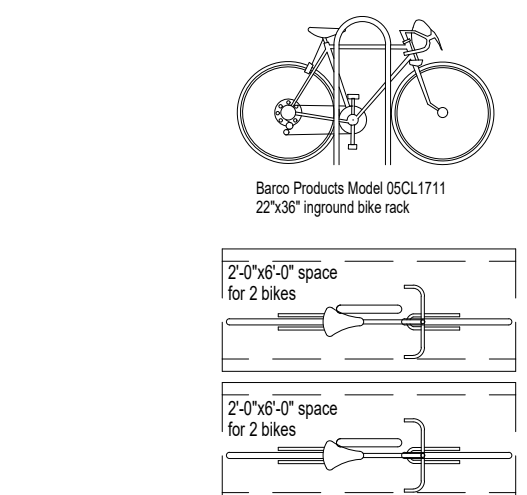

B BICYCLE PARKING FIXTURE
 SCALE: 3/4"=1'-0"

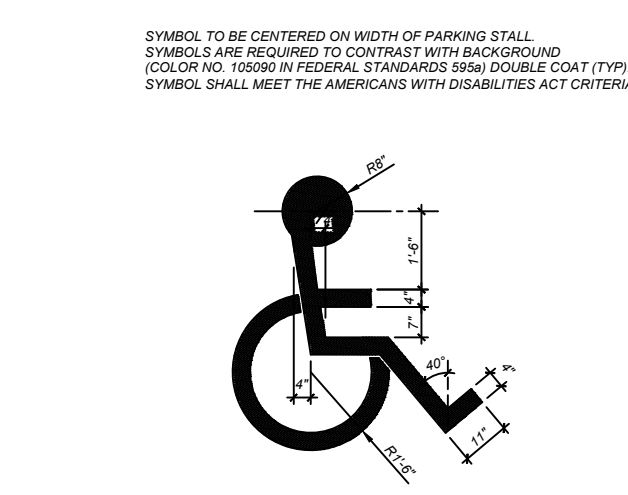

C ACCESSIBLE PARKING SYMBOL
 SCALE: 3/8"=1'-0"

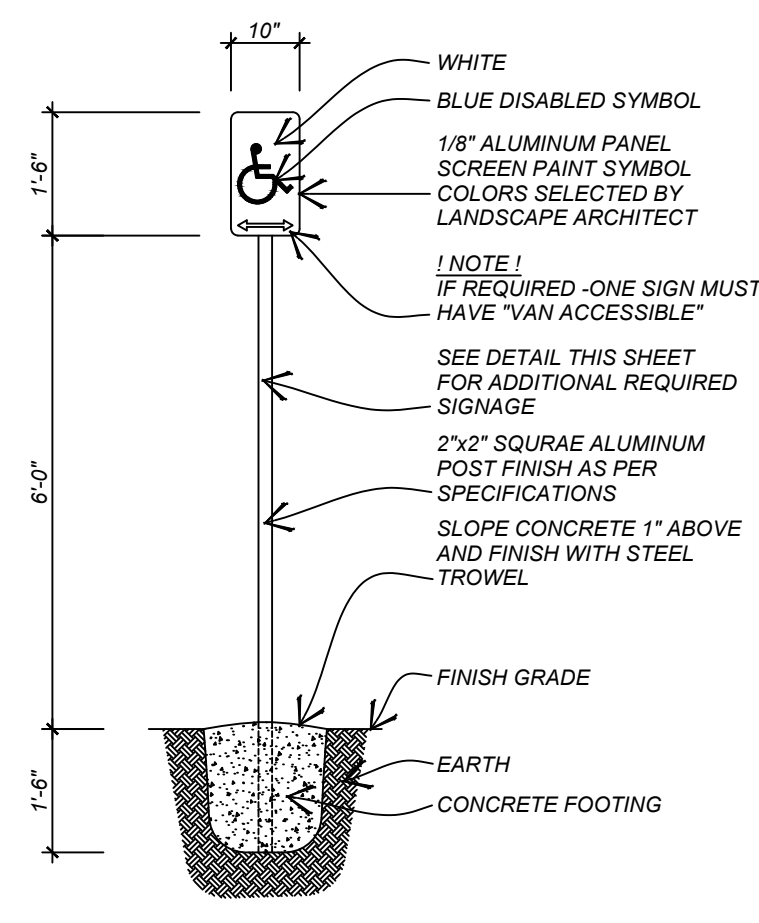

D ACCESSIBILITY SIGNAGE
 SCALE: 3/4"=1'-0"

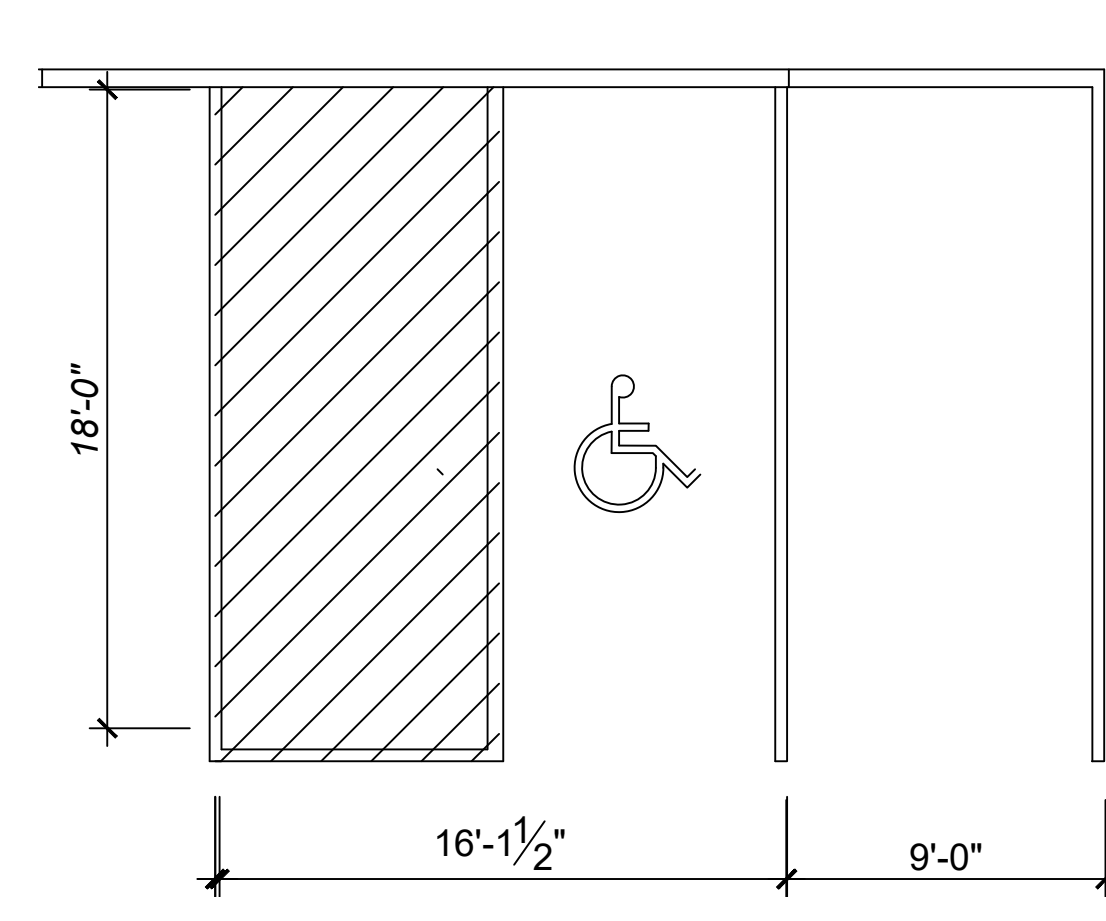

E VAN ACCESSIBLE PARKING
 SCALE: 3/16"=1'-0"

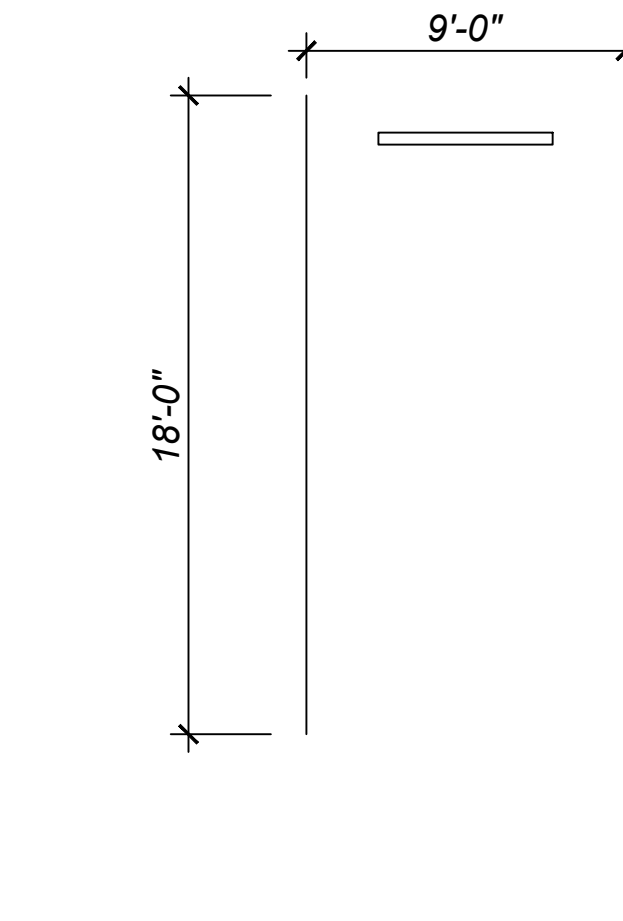

F TYPICAL PARKING SPACE
 SCALE: 3/16"=1'-0"

PARKING CALCULATION

USE	SQUARE FOOTAGE	MINIMUM
AUTO REPAIR	5 BAYS X 2	10
UCO @ 25% REDUCTION		- 2.5
TOTAL = 7.5		
(ROUND TOTAL UP TO THE NEAREST INTEGER)		
REQUIRED PARKING		8
PARKING SHOWN		
REQUESTED REDUCED PARKING VARIANCE		1
REQUIRED ADA PARKING (VAN/TOTAL)		1/1
PROPOSED ADA PARKING (VAN/TOTAL)		1/1
REQUIRED BICYCLE PARKING		1

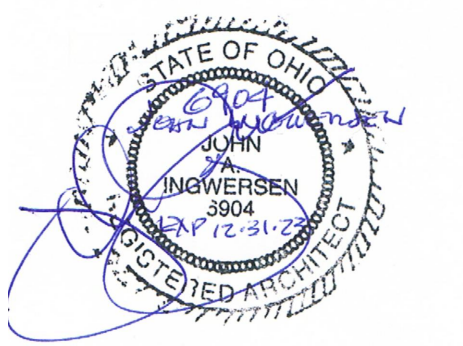

ISSUE	REVISION	DATE
BZA	1	12/27/2021
REV	2	5/8/2023
	3	6/8/2023

COVER SHEET

BZA

22.0988.00